

53/94  
DRAWING NUMBER

# WHISPER WALK ROADWAY PLAT NO. 2 (PART OF A P.U.D.)

SITUATE IN SECTION 5, TOWNSHIP 47 SOUTH, RANGE 42  
EAST, PALM BEACH COUNTY, FLORIDA, BEING A REPLAT  
OF A PORTION OF TRACT A OF THE BOUNDARY PLAT OF  
WHISPER WALK (P.B. 43, P. 189-191).

SHEET 1 OF 3

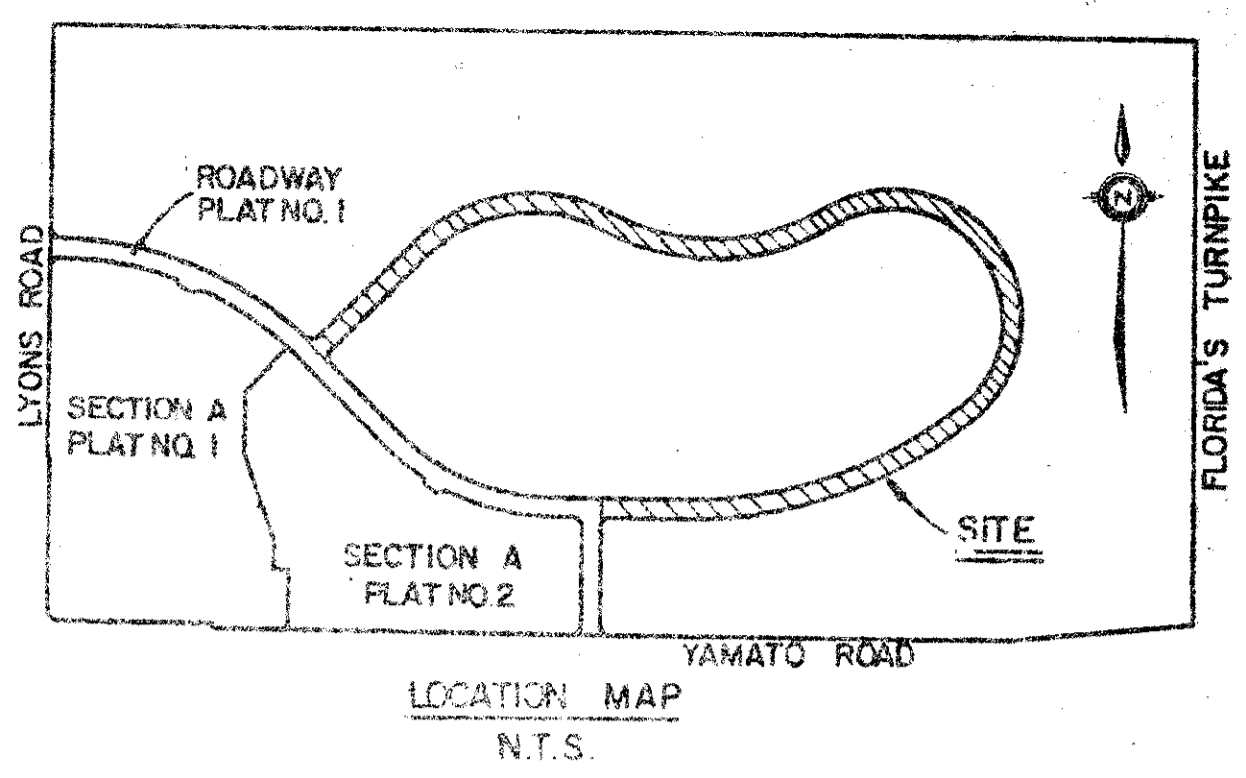

STATE OF FLORIDA  
COUNTY OF PALM BEACH  
THIS PLAT WAS FILED FOR  
RECORD AT 10:28 AM  
THIS 24th DAY OF FEBRUARY  
AD, 1982 AND DULY RECORDED  
IN PLAT BOOK 53 ON PAGES  
94 AND 96  
JOHN B. DINKLE, CLERK  
CIRCUIT COURT  
Palm Beach, Florida

DRAWING NUMBER

**DEDICATION:**  
KIMM MEN BY THESE PRESENTS THAT ORIOLE/BOCA, INC., A CORPORATION IN THE STATE OF FLORIDA, OWNER OF THE LAND KNOWN HERON, SITUATE IN SECTION 5, TOWNSHIP 47 SOUTH, RANGE 42 EAST, PALM BEACH COUNTY, FLORIDA, SHOWN HERON AS WHISPER WALK ROADWAY PLAT NO. 2 (PART OF A P.U.D.), BEING A REPLAT OF A PORTION OF TRACT A OF THE BOUNDARY PLAT OF WHISPER WALK ACCORDING TO THE PLAT THEREOF AS RECORDED IN PLAT BOOK 43 OF PAGES 189 THROUGH 191 OF THE PUBLIC RECORDS OF SAID PALM BEACH COUNTY, MORE PARTICULARLY DESCRIBED AS FOLLOWS:

BEGINNING AT THE NORTHEASTLY CORNER OF THE WHISPER WALK ROADWAY PLAT NO. 1 (PART OF A P.U.D.) ACCORDING TO THE PLAT THEREOF AS RECORDED IN PLAT BOOK 43 ON PAGES 189 THROUGH 191 OF THE AFORESAID PUBLIC RECORDS, THENCE S 89° 55' 48" E A DISTANCE OF 120.61 FEET TO THE BEGINNING OF A CURVE, HAVING A RADIUS OF 1820.00 FEET, FROM WHICH A RADIAL LINE BEARS N 80° 04' 12" E, THENCE NORTHEASTERLY, ALONG THE ARC OF SAID CURVE, SUBTENDING A CENTRAL ANGLE OF 33° 00' 00", A DISTANCE OF 1340.25 FEET TO A POINT OF COMPOUND CURVATURE AND THE BEGINNING OF A CURVE, HAVING A RADIUS OF 100.00 FEET, FROM WHICH A RADIAL LINE BEARS N 34° 52' 30" E, THENCE NORTHEASTERLY, NORTHERLY, AND WESTERLY, ALONG THE ARC OF SAID CURVE, SUBTENDING A CENTRAL ANGLE OF 177° 56' 00", A DISTANCE OF 1337.00 FEET TO A POINT OF REVERSE CURVATURE AND THE BEGINNING OF A CURVE, HAVING A RADIUS OF 900.00 FEET, FROM WHICH A RADIAL LINE BEARS N 31° 48' 00" E, THENCE NORTHERLY, WESTERLY, ALONG THE ARC OF SAID CURVE, SUBTENDING A CENTRAL ANGLE OF 18° 10' 00", A DISTANCE OF 1007.44 FEET TO A POINT OF REVERSE CURVATURE AND THE BEGINNING OF A CURVE, HAVING A RADIUS OF 830.00 FEET, FROM WHICH A RADIAL LINE BEARS S 47° 38' 00" E, THENCE WESTERLY, ALONG THE ARC OF SAID CURVE, SUBTENDING A CENTRAL ANGLE OF 22° 15' 00", A DISTANCE OF 150.77 FEET TO THE END OF SAID CURVE, THENCE S 45° 17' 45" W A DISTANCE OF 577.37 FEET, THENCE S 60° 17' 45" W A DISTANCE OF 35.26 FEET TO A POINT ON THE NORTHEASTLY PERIMETER OF THE AFORESAID ROADWAY PLAT NO. 1, THERE S 44° 42' 14" E, ALONG SAID PERIMETER, A DISTANCE OF 85.00 FEET TO THE BEGINNING OF A CURVE, HAVING A RADIUS OF 1800.00 FEET, FROM WHICH A RADIAL LINE BEARS S 42° 17' 00" E, THENCE NORTHEASTERLY, ALONG THE ARC OF SAID CURVE, SUBTENDING A CENTRAL ANGLE OF 42° 29' 24", A DISTANCE OF 30.25 FEET, THENCE N 49° 04' 29" E, DEPARTING FROM SAID PERIMETER, A DISTANCE OF 14.00 FEET, THENCE N 45° 11' 40" E A DISTANCE OF 591.10 FEET TO THE BEGINNING OF A CURVE, HAVING A RADIUS OF 710.00 FEET, FROM WHICH A RADIAL LINE BEARS S 44° 42' 14" E, THENCE SOUTHERLY, ALONG THE ARC OF SAID CURVE, SUBTENDING A CENTRAL ANGLE OF 72° 00' 00", A DISTANCE OF 654.50 FEET TO A POINT OF REVERSE CURVATURE AND THE BEGINNING OF A CURVE, HAVING A RADIUS OF 814.00 FEET, FROM WHICH A RADIAL LINE BEARS N 27° 39' 00" E, THENCE EASTERLY, ALONG THE ARC OF SAID CURVE, SUBTENDING A CENTRAL ANGLE OF 29° 10' 00", A DISTANCE OF 511.02 FEET TO A POINT OF REVERSE CURVATURE, AND THE BEGINNING OF A CURVE, HAVING A RADIUS OF 600.00 FEET, FROM WHICH A RADIAL LINE BEARS S 31° 49' 00" E, THENCE SOUTHERLY, SOUTHWESTERLY, ALONG THE ARC OF SAID CURVE, SUBTENDING A CENTRAL ANGLE OF 172° 32' 37", A DISTANCE OF 1034.11 FEET TO A POINT OF COMPOUND CURVATURE AND THE BEGINNING OF A CURVE, HAVING A RADIUS OF 1900.00 FEET, FROM WHICH A RADIAL LINE BEARS N 02° 52' 14" E, THENCE SOUTHWESTERLY, ALONG THE ARC OF SAID CURVE, SUBTENDING A CENTRAL ANGLE OF 35° 00' 41", A DISTANCE OF 1214.77 FEET TO THE END OF SAID CURVE, THENCE N 29° 15' 00" W A DISTANCE OF 325.51 FEET TO A POINT ON THE AFORESAID PERIMETER OF ROADWAY PLAT NO. 1, THENCE N 09° 04' 00" W ALONG SAID PERIMETER A DISTANCE OF 80.00 FEET TO THE POINT OF BEGINNING.

CONTAINING THE LINES, MORE OR LESS,  
HAVE CAUSED THE SAME TO BE SURVEYED AND PLATTED AS SHOWN HERON AND DO HEREBY DEDICATE THE ENTIRE AREA BOUNDARY BY THIS PLAT TO THE WHISPER WALK ASSOCIATION, INC., AND ITS SUCCESSORS OR ASSIGNS, FOR THE USE AND ENJOYMENT OF THE RESIDENTS OF WHISPER WALK, P.U.D., UTILITY AND DELINEATION PURPOSES, AND OTHER PROPER PURPOSES, AND IT SHALL BE THE RESPONSIBILITY AND OBLIGATION OF SAID ASSOCIATION, ITS SUCCESSORS OR ASSIGNS, WITHOUT RECOURSE TO PALM BEACH COUNTY.

IN WITNESS WHEREOF, THE ABOVE NAMED CORPORATION HAS CAUSED THESE PRESENTS TO BE SIGNED BY ITS PRESIDENT AND ATTESTED BY ITS ASSISTANT SECRETARY AND ITS CORPORATE SEAL TO BE AFFIXED HERETO BY AND WITH THE AUTHORITY OF ITS BOARD OF DIRECTORS, THIS 23rd DAY OF FEBRUARY, 1982.

ORIOLE/BOCA, INC.  
CORPORATION IN THE STATE OF FLORIDA  
ATTEST: *[Signature]*  
BY: *[Signature]*

**ACKNOWLEDGEMENT**  
STATE OF FLORIDA )  
COUNTY OF PALM BEACH ) SS  
BEFORE ME PERSONALLY APPEARED R. D. LEVY AND A. NUNEZ, TO ME WELL KNOWN AND KNOWN TO ME TO BE THE PERSONS DESCRIBED IN AND WHO EXECUTED THE FOREGOING INSTRUMENT AS PRESIDENT AND ASSISTANT SECRETARY OF ORIOLE/BOCA, INC., A CORPORATION, AND GENERALLY ACKNOWLEDGED TO AND BEFORE ME THAT THEY EXECUTED SUCH INSTRUMENT AS SUCH OFFICERS OF SAID CORPORATION, AND THAT THE SEAL AFFIXED TO THE FOREGOING INSTRUMENT IS THE CORPORATE SEAL OF SAID CORPORATION AND THAT IT WAS AFFIXED TO SAID INSTRUMENT BY ONE AND THE SAME CORPORATE AUTHORITY, AND THAT SAID INSTRUMENT IS THE FREE ACT AND DEED OF SAID CORPORATION.

WITNESS MY HAND AND OFFICIAL SEAL THIS 31st DAY OF MARCH, 1982.  
MY COMMISSION EXPIRES: \_\_\_\_\_

SEAL ORIOLE/BOCA, INC. SEAL NOTARY PUBLIC SEAL NOTARY PUBLIC

**MORTGAGEE'S CONSENT**  
STATE OF FLORIDA )  
COUNTY OF PALM BEACH ) SS  
THE UNDERSIGNED HEREBY CERTIFIES THAT IT IS A HOLDER OF A MORTGAGE UPON THE PROPERTY DESCRIBED HEREIN AND DOES HEREBY JOIN IN AND CONSENT TO THE DEDICATION OF THE LAND DESCRIBED IN SAID DEDICATION BY THE OWNER THEREOF AND AGREES THAT ITS MORTGAGE WHICH IS RECORDED IN OFFICIAL RECORD BOOK 28821 AT PAGE 1890 OF THE PUBLIC RECORDS OF PALM BEACH COUNTY, FLORIDA, SHALL BE SUBORDINATED TO THE DEDICATION SHOWN HEREIN.

IN WITNESS WHEREOF, I, JUDITH ANTELL GALBRAITH, DO HERUNTO SET MY HAND AND SEAL THIS 23rd DAY OF FEBRUARY, 1982.  
WITNESS: *[Signature]* JUDITH ANTELL GALBRAITH

WITNESS: *[Signature]*  
SATISFIED

**ACKNOWLEDGEMENT**  
STATE OF FLORIDA )  
COUNTY OF PALM BEACH ) SS  
BEFORE ME PERSONALLY APPEARED CITA ANTELL GALBRAITH, TO ME WELL KNOWN AND KNOWN TO ME TO BE THE PERSON DESCRIBED IN AND WHO EXECUTED THE FOREGOING INSTRUMENT, AND ACKNOWLEDGED BEFORE ME THAT SHE EXECUTED SAID INSTRUMENT FOR THE PURPOSES EXPRESSED THEREIN.  
WITNESS MY HAND AND OFFICIAL SEAL THIS 23rd DAY OF FEBRUARY, 1982.  
MY COMMISSION EXPIRES: \_\_\_\_\_  
NOTARY PUBLIC

**MORTGAGEE'S CONSENT**  
STATE OF FLORIDA )  
COUNTY OF PALM BEACH ) SS  
THE UNDERSIGNED HEREBY CERTIFIES THAT IT IS A HOLDER OF A MORTGAGE UPON THE PROPERTY DESCRIBED HEREIN AND DOES HEREBY JOIN IN AND CONSENT TO THE DEDICATION OF THE LAND DESCRIBED IN SAID DEDICATION BY THE OWNER THEREOF AND AGREES THAT ITS MORTGAGE WHICH IS RECORDED IN OFFICIAL RECORD BOOK 28821 AT PAGE 1890 OF THE PUBLIC RECORDS OF PALM BEACH COUNTY, FLORIDA, SHALL BE SUBORDINATED TO THE DEDICATION SHOWN HEREIN.

IN WITNESS WHEREOF, I, VIRGINIA M. JANA, DO HERUNTO SET MY HAND AND SEAL THIS 16th DAY OF MARCH, 1982.  
WITNESS: *[Signature]* VIRGINIA M. JANA

WITNESS: *[Signature]*  
SATISFIED

**ACKNOWLEDGEMENT**  
STATE OF FLORIDA )  
COUNTY OF PALM BEACH ) SS  
BEFORE ME PERSONALLY APPEARED VIRGINIA M. JANA, TO ME WELL KNOWN AND KNOWN TO ME TO BE THE PERSON DESCRIBED IN AND WHO EXECUTED THE FOREGOING INSTRUMENT, AND ACKNOWLEDGED BEFORE ME THAT SHE EXECUTED SAID INSTRUMENT FOR THE PURPOSES EXPRESSED THEREIN.  
WITNESS MY HAND AND OFFICIAL SEAL THIS 16th DAY OF MARCH, 1982.  
MY COMMISSION EXPIRES: \_\_\_\_\_  
NOTARY PUBLIC

SEAL VIRGINIA M. JANA SEAL NOTARY PUBLIC SEAL NOTARY PUBLIC

**MORTGAGEE'S CONSENT**  
STATE OF FLORIDA )  
COUNTY OF PALM BEACH ) SS  
THE UNDERSIGNED HEREBY CERTIFIES THAT IT IS A HOLDER OF A MORTGAGE UPON THE PROPERTY DESCRIBED HEREIN AND DOES HEREBY JOIN IN AND CONSENT TO THE DEDICATION OF THE LAND DESCRIBED IN SAID DEDICATION BY THE OWNER THEREOF AND AGREES THAT ITS MORTGAGE WHICH IS RECORDED IN OFFICIAL RECORD BOOK 28821 AT PAGE 1890 OF THE PUBLIC RECORDS OF PALM BEACH COUNTY, FLORIDA, SHALL BE SUBORDINATED TO THE DEDICATION SHOWN HEREIN.

IN WITNESS WHEREOF, I, ALVA M. HARMS, DO HERUNTO SET MY HAND AND SEAL THIS 17th DAY OF MARCH, 1982.  
WITNESS: *[Signature]* ALVA M. HARMS

WITNESS: *[Signature]*  
SATISFIED

**ACKNOWLEDGEMENT**  
STATE OF FLORIDA )  
COUNTY OF PALM BEACH ) SS  
BEFORE ME PERSONALLY APPEARED ALVA M. HARMS, TO ME WELL KNOWN AND KNOWN TO ME TO BE THE PERSON DESCRIBED IN AND WHO EXECUTED THE FOREGOING INSTRUMENT, AND ACKNOWLEDGED BEFORE ME THAT SHE EXECUTED SAID INSTRUMENT FOR THE PURPOSES EXPRESSED THEREIN.  
WITNESS MY HAND AND OFFICIAL SEAL THIS 17th DAY OF MARCH, 1982.  
MY COMMISSION EXPIRES: \_\_\_\_\_  
NOTARY PUBLIC

**MORTGAGEE'S CONSENT**  
STATE OF FLORIDA )  
COUNTY OF PALM BEACH ) SS  
THE UNDERSIGNED HEREBY CERTIFIES THAT IT IS A HOLDER OF A MORTGAGE UPON THE PROPERTY DESCRIBED HEREIN AND DOES HEREBY JOIN IN AND CONSENT TO THE DEDICATION OF THE LAND DESCRIBED IN SAID DEDICATION BY THE OWNER THEREOF AND AGREES THAT ITS MORTGAGE WHICH IS RECORDED IN OFFICIAL RECORD BOOK 28821 AT PAGE 1890 OF THE PUBLIC RECORDS OF PALM BEACH COUNTY, FLORIDA, SHALL BE SUBORDINATED TO THE DEDICATION SHOWN HEREIN.

IN WITNESS WHEREOF, I, JIMMIE R. GREGORY MC DONALD, TRUSTEE OF THE BOCA TRUST, DO HERUNTO SET MY HAND AND SEAL THIS 5th DAY OF APRIL, 1982.

WITNESS: *[Signature]* JIMMIE R. GREGORY MC DONALD, TRUSTEE OF THE BOCA TRUST

**ACKNOWLEDGEMENT**  
STATE OF FLORIDA )  
COUNTY OF PALM BEACH ) SS  
BEFORE ME PERSONALLY APPEARED JIMMIE R. GREGORY MC DONALD, TO ME WELL KNOWN AND KNOWN TO ME TO BE THE PERSON DESCRIBED IN AND WHO EXECUTED THE FOREGOING INSTRUMENT, AND ACKNOWLEDGED BEFORE ME THAT SHE EXECUTED SAID INSTRUMENT FOR THE PURPOSES EXPRESSED THEREIN.  
WITNESS MY HAND AND OFFICIAL SEAL THIS 5th DAY OF APRIL, 1982.  
MY COMMISSION EXPIRES: \_\_\_\_\_  
NOTARY PUBLIC

SEAL JIMMIE R. GREGORY MC DONALD SEAL NOTARY PUBLIC SEAL NOTARY PUBLIC

SHEET 1 OF 3 SIGNATURE SHEET  
SHEET 2 OF 3 SIGNATURE SHEET  
SHEET 3 OF 3 MAP SHEET

SUBDIVISION \* Whisper Walk Plat 2  
BOOK 53 PAGE 94  
FLOOD ZONE B FLOOD MAP #215A  
QUAD # 53 ZONING:  
SE ZIP CODE 33439  
PUD NAME

53  
94

Meridian Surveying and mapping inc. WEST PALM BEACH, FLORIDA  
DRAWN M.E.H. DATE FEB. 1982  
CHECKED SCALE  
DRAWING NO. 81-P-051  
WHISPER WALK ROADWAY PLAT NO. 2 (PART OF A P.U.D.)

# WHISPER WALK ROADWAY